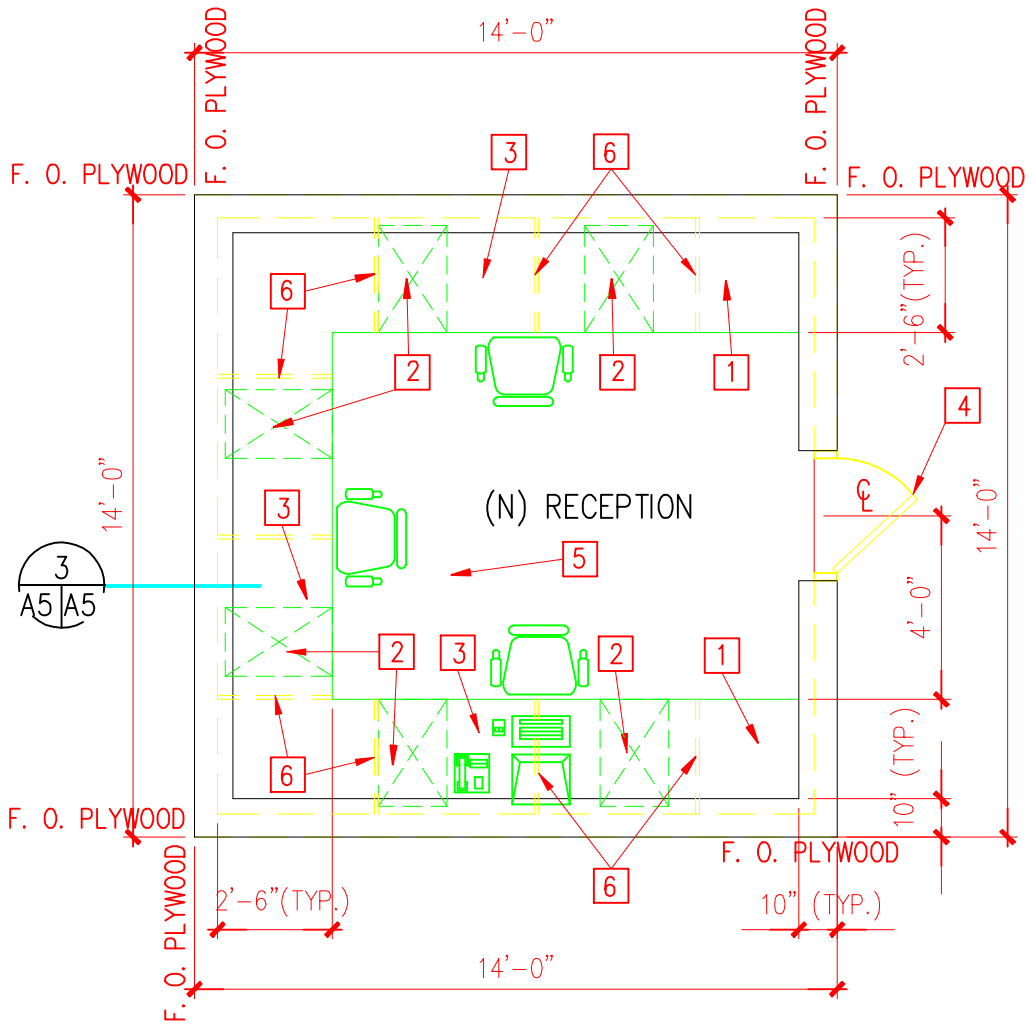

1. (N) 30"WIDE X 42" HIGH WORKING DESK -PLASTIC LAMINATE FINISH
2. (E) FILING CABINETS TO BE RELOCATED.
3. KNEE SPACE BELOW
4. PROVIDE 36" WIDE X 42" HIGH X 1-3/4" THICK (N) S.C. WOOD ACCESS DOOR W/ HARDWARE IN RECEPTION AREA -PAINT.
5. (E) TILE FLOORING TO REMAIN. PATCH TILE @ OLD COLUMN LOCATION
6. (N) 3/4" PLYWOOD SUPPORTS @ 42" O. C. MAX. -PLASTIC LAMINATE FINISH

2 A2 A5 **(N) RECEPTION AREA PLAN**

SCALE: 1"=4'-0"

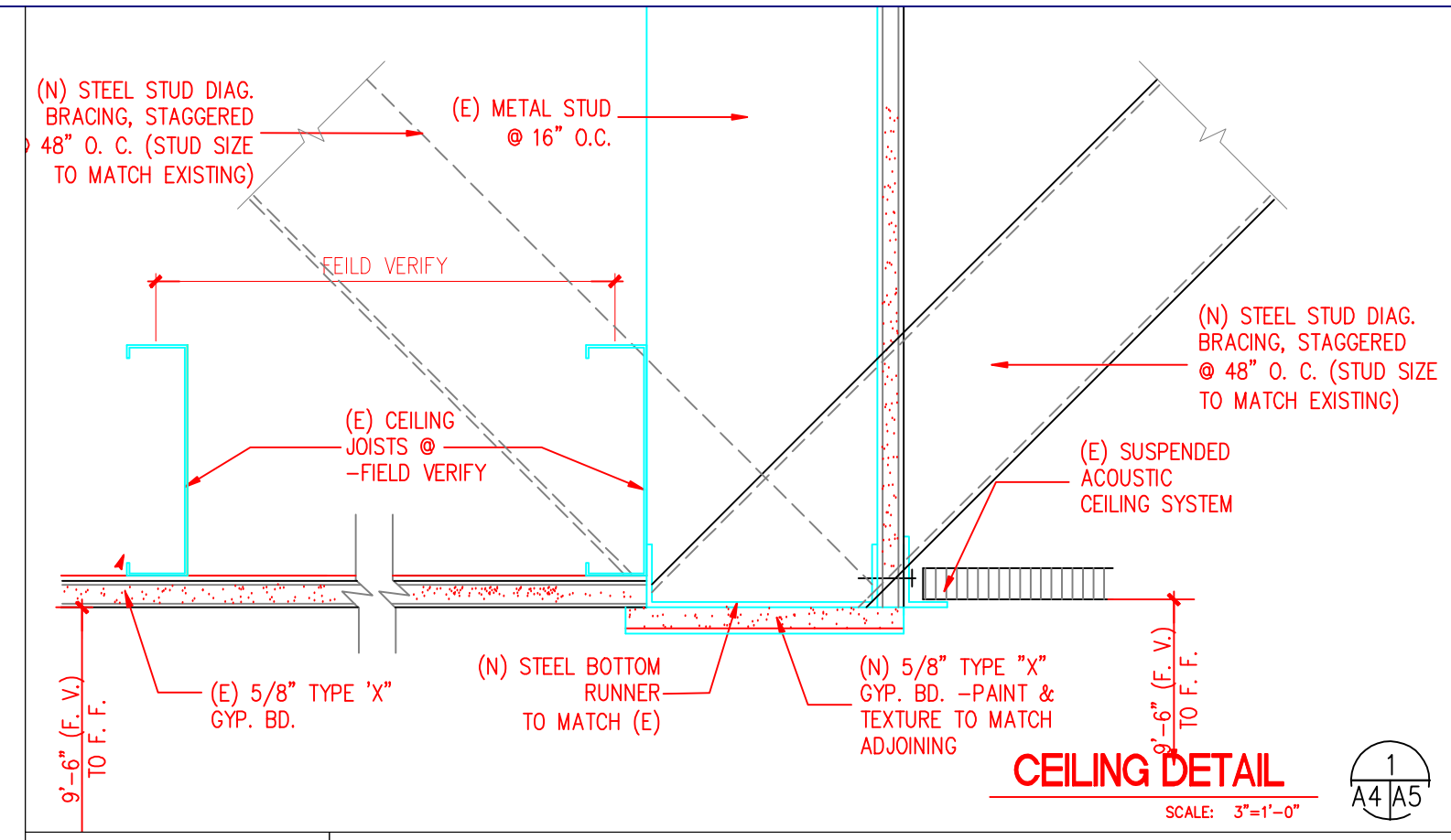

CEILING DETAIL

SCALE: 3"=1'-0"

1 A4 A5

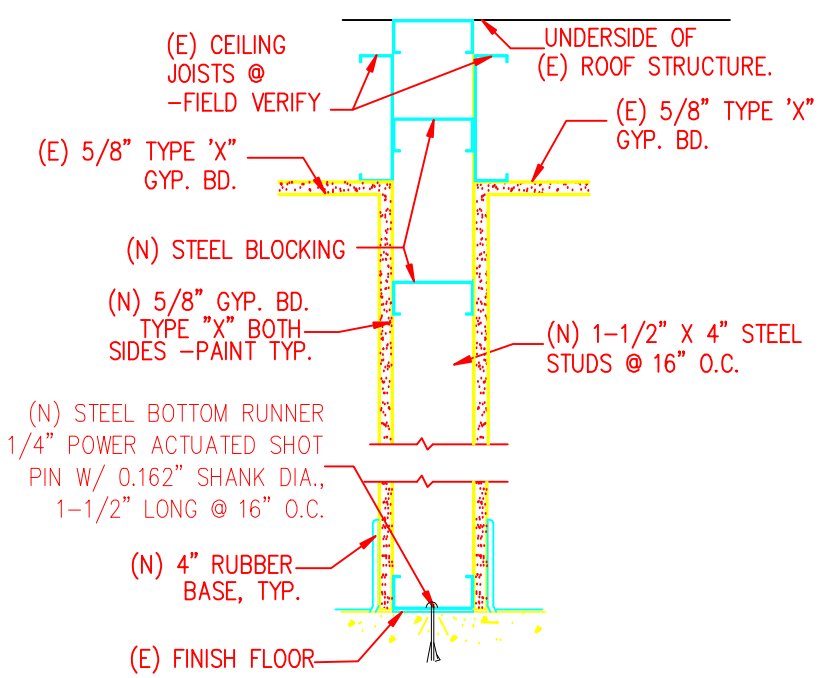

WALL DETAIL

SCALE: 1-1/2"=1'-0"

4 A2 A5

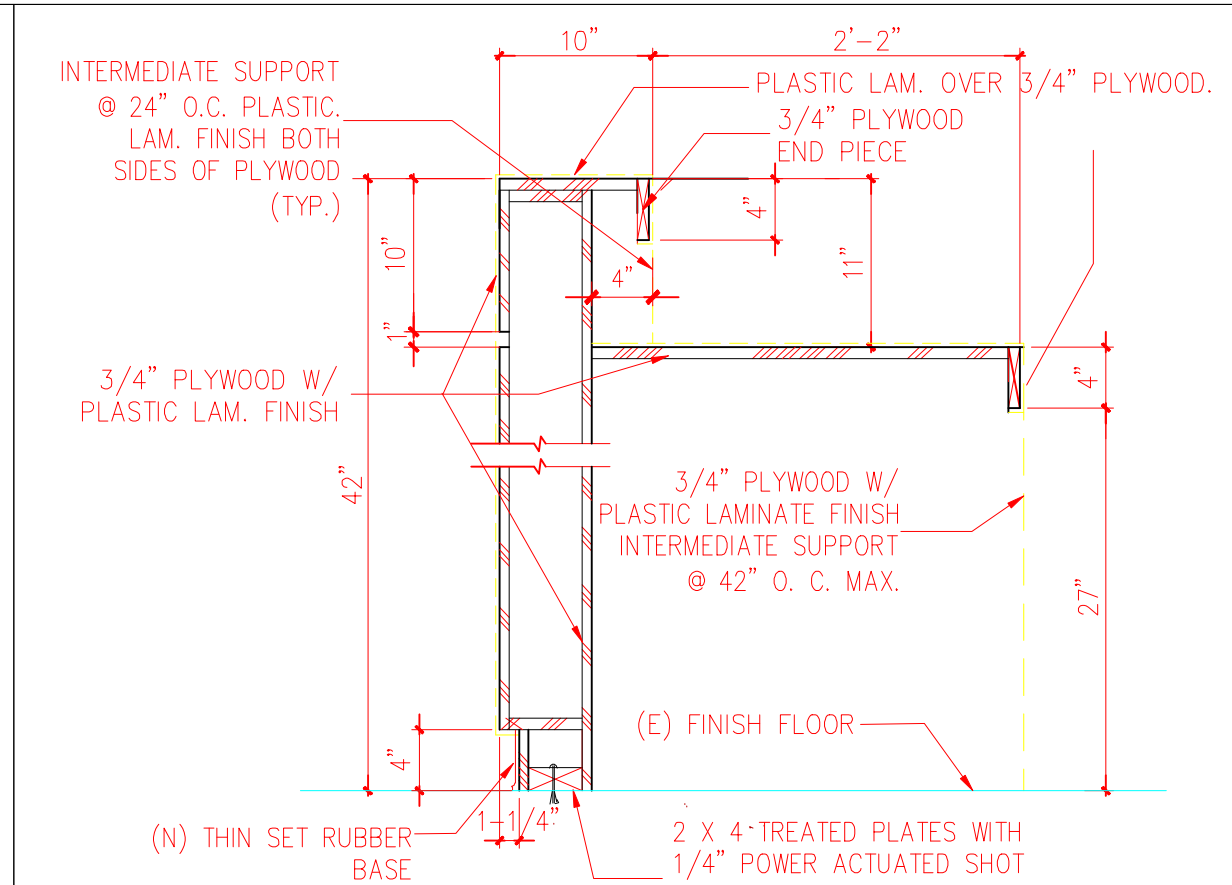

(N) COUNTER TOP DETAIL

SCALE: 1"=1'-0"

3 A5 A5

ARCHITECT:
KWANG COOK & Associates
architecture/planning
1341 N.Miller St.
Suite 210
Anaheim, CA
92806
714-993-0023
Fax: 961-8324
COOKandPAE.com

PROJECT:
MANAGEMENT AREA TENENT IMPROVEMENT
GONZALES COMMUNTIY CENTER
670 COLTON AVE., COLTON, CALIFORNIA

OWNER :
GONZALES COMMUNITY CENTER
670 COLTON AVE., COLTON, CALIFORNIA

DATE: 5-10-2005

JOB.NO.

REVISIONS

SHEET TITLE: ENLARGED RECP. AREA PLAN & DETAILS

SHEET NO. A-5

SCALE: 1"=4'-0"